Water Board Investigates Record-Herald Bill

Now comes the Water Commission with a query to the Record-Herald.

The county has made a similar query to the Record-Herald.

And so has Councilman Lane, for the City of Richmond.

They all want to know why they were outrageously overcharged for advertising.

The county has demanded the return of $600.

Lane wants an investigation into the flagrant "padding" of city advertising to hoist up the rate. The case has been laid before District Attorney Johnston, who is working on the case.

The Water Commissioners have a suspicion that the Record-Herald has tried to get away with close to $800.

In July the Herald printed the legal notices of the bond election. A bill of $1178 was put in. About $400 too much.

Now the Water Commission is investigating. Something is rotten somewhere. The Record-Herald has robbed the city and the county. It wants to get a chance to rob the city for another year. Working together, the Independent put in a lower bid for the city printing this year [illegible] Record-Herald.

An attempt was made to [illegible] Daily News bid and give the job to the Record-Herald. Tomorrow the council will decide whether or not to permit the Daily News to bid.

If the Daily News is allowed to bid it IS CERTAIN THAT THE CITY WILL SAVE HUNDREDS OF DOLLARS. If it is prevented the Herald will again be given the job at hold-up prices. There is no competition between the Independent and the Record-Herald. There will be competition if the Daily News gets a chance to bid.

If the present bids of the Independent and the Record-Herald are discarded and new bids called for, this paper will get a chance to bid, because on the 26th it will be one year old. Before it is one year old it cannot by law print legal advertising.

Do you think a chance to save the city money should be thrown away because a paper is a few days less than a year old?

Read the News and keep in touch with the latest happenings of Richmond. News items are accurate and are written without fear or favor.

DAILY NEWS

The News reaches more homes than any other Richmond newspaper. That is why the News leads in number of advertisements carried.

VOLUME II. RICHMOND, CAL., SUNDAY, JANUARY 17, 1915. NUMBER 149

MANY JOIN 'NEWS' CAMPAIGN FOR CLEAN CITY

CHIEF LANDS FORGER

Local Club Women Investigate Resort In Stege

SUPERVISORS TO PASS ON LICENSE

Stege residents living in the vicinity of the Frisco Bar are making a determined effort to prevent the Board of Sdpervisors from renewing the license of Mrs. McElhone, the proprietress of the place. Stege residents claim the Frisco Bar is one of the worst places for immorality and debauchery that there is in the county.

At the session of the Board of Superfisors, held two weeks ago, a petition, signed by ninety Stege residents, asking that McElhone's license be revoked, was presented. Final disposition of the case will be made by the board tomorrow.

It is stated that since the petition was circulated Mrs. McElhone has assumed a threatening attitude toward many women in Stege. It is alleged she has abused and threatened a large number.

The Frisco Bar is supposed to be conducted as a saloon and dance hall, but members of the Richmond Club, who have investigated, say that a number of girls reside there a large part of the time.

After the matter was called to the attention of the Richmond Club, some of its members made a canvass in Stege. These women declare they found conditions as bad as represented.

Mrs. McElhone's license was revoked three years ago, but she was allowed to reopen her establishment several weeks later.

GRADY GOES TO JAIL AGAIN: SAME CHARGE

One more chapter was added to the varied career of Attorney William Grady last night, when Sergeant Phil Barry locked him up in the city jail on a charge of using vulgar language and disturbing the peace.

Grady entered the police station last night in a state of intoxication. Sergeant Barry ordered him out of the station. Grady complied with Barry's request to leave the station, but when he got out the door he started on a general tirade against Barry in particular and the entire police department in general. So he was locked up.

Grady is known as one of the shrewdest criminal lawyers in the county when he lets liquor alone.

"Obey the Law or Quit Business" Says Johnston to All Saloon Men

Every saloon man in the county was warned by letter yesterday by District Attorney Johnston that they must observe the law or be closed up.

Johnston doesn't mince words.

"I desire to inform you," his letter said, "that it is the intention of the district attorney's office to strictly enforce the ordinances and state law and upon conviction we will request the Board of Supervisors to revoke the licnse oef the holder.

Time of closing, selling to minors, orderly conduct of the place and the nearness to a school are all cited in the letter.

TWO SANTA FE MEN CLAIM BRIDES

An elopement and a double wedding was staged yesterday with three local people and one Stockton resident as th eprincipals.

George W. Nelson, Santa Fe brakeman, residing at the Imperial Hotel, claimed Miss Jeanne Stannard of Stockton as his bride; and Byron E. Black, another Santa Fe brakeman, residing in Richmond, claimed Miss Grace M. Riggs, 42 Idaho street.

Black and Miss Riggs eloped. Nelson and Miss Stannard were not quite so romantic and let the folks know about it.

The two couple were married by a justice of the peace in San Francisco and left on the Angel for San Diego, where they will visit the exposition. They will return in about ten days. Mr. and Mrs. Nelson will reside temporarily in the Imperial Hotel. Mr. and Mrs. Black will reside with her parents at 42 Idaho.

April 1—Annual lecture of the Richmond Church of Christ, Scientist, in Lincoln auditorium, by William Rathbon of Denver.

Jan. 19—Whist party by Episcopal church guild members at home of Mrs. Carter's, 325 Nevin.

SERVED JAIL SENTENCE BEFORE

M. P. Goodrich, well dressed and nonchalant, was arrested last night by Chief of Police Walker and placed in the city prison, charged with forgery.

Goodrich, who was sentenced to four years in San Quentin for forgery in 1910, and who was paroled in April, 1912, entered the Mount Diablo Garage at 7 o'clock last night and attempted to pass a $40 check. He was told to come back at 8:30.

Chief Walker came into the garage shortly afterwards. When he was told of Goodrich's visit and given a description of the man, the chief said:

"He's a forger with a record. I'll wait for him."

Goodrich showed up on time, the chief recognized him as the original of a rogues' gallery picture, and arrested him.

He admitted his guilt readily. In his pocket was found another check for $100. Both checks bore the imprint of the Bank of Fruitvale, both were made out to M. F. Goodrich and signed, "presented by M. P. Tyner."

Goodrich claims wealthy relatives. He came, he says, from St. Louis, Mo. At the jai lhe called up the editor of a San Francisro morning newspaper and said:

"They got me at last, but it took the chief to do it. Same old trouble. Hook a picture of me out of the police station and run a big story. What is—is. Tell Rose about it."

He has been rooming at the Harbor Hotel, 514 Macdonald avenue. Shortly after his arrest, Estelle Hopkins, who roomed at the same place, and who is said to be the companion of Goodrich, was arrested and is held pending an investigation. She says she comes froc Australia. She is an extremely pretty woman.

Goodrich is about 33 years old, claims to have been a newspaper man and tells a circumstantial story of having worked on a number of San Francisco papers. He came here three days ago. In his pockets were $51.

TO TAKE TEN-DAY LAY-OFF.

William Moore, hoseman of fire company No. 2, is taking the place of Fred Bruin at hose house No. 1, on the west side, during the time that Bruin is unable to attend to his duties. Bruin will take an enforced lay-off of ten days or two weeks as a result of a fracture sustained to his right wrist while trying to crank the auto fire engine Friday morning.

District Attorney Was Not Member of Legislature When New Law Passed

That the statement that District Attorney T. D. Johnston was a member of the Legislature when the amendment depriving the justices of the fines and fees they collected was passed, is untrue, was the statement of the district attorney last night.

"The amendment was passed in 1911. I was a member of the Legislature in 1909 and again in 1913. Ralph Jones represented the county in 1911. The amendment was adopted by the people in October of 1911."

Johnston has a plan by which the justices would be paid 20 per cent of their salaries for expenses. Thus if a justice were being paid $100, he would be allowed $20 for expenses. Salaries can't be raised during the tenure of a justice's office and this plan Johnston thinks the best solution of the problem.

He has communicated with Sharkey and with this county's senator and both have promised to work for the adoption of the plan. Monday Johnston will advise the supervisors to pay the office expenses of the justices until the new conditions go into effect.

Jan. 16—Fire annual dance by S. O. employes' concert band, at East Shore Park.

Jan. 16—Dance by Standard Oil Employes' Band at East Shore Park. Music by Schwarts orchestra.

Subscribe for THE NEWS.

PLEDGE AID TO THIS PAPER IN CRUSADE AGAINST FLAGRANT VICE CONDITIONS IN RICHMOND

That the moral element of the city will make every effort to stop Mrs. Edna Montgomery from conducting a house of ill fame in the La Belle building was the statement of four Richmond clergymen last night.

Church congregations, women's clubs and various other civic organizations are lining up with the Daily News to keep Mrs. Montgomery from following out her too apparent plans.

Rev. D. W. Calfee, pastor of the Wesley Methodist church; Rev. Guy A. White, pastor of the First Presbyterian church; Rev. P. E. Peterson, pastor of the First Methodist church, and Rev. C. S. Linsley, rector of the Episcopal church, were among the most outspoken of the clergymen.

"You can rest assured that I will do my part to see that this woman is driven out of the city if she intends to run the kind of place that I am morally certain she is planning to conduct," said Rev. White.

"Mrs. Montgomery must think the people of Richmond have forgotten their moral responsibilities and obligations if she is of the opinion that she can run a house of ill-fame here without interference."

Rev. Peterson said the citizens should not tolerate such a place that it is said Mrs. Montgomery is planning to open. He declared he was one of many that are willing to back up the Daily News and root out the evil.

In a speech delivered before the Woman's Christian Temperance Union Thursday afternoon, Dr. Peterson took occasion to publicly thank the Daily News for its share in exposing Mrs. Montgomery, her past and her plans for debauching the morals of the city.

"It is no small thing for a newspaper to come out and take a stand such as the stand the Daily News has taken in exposing this woman," said Peterson.

Rev. Calfee, in speaking of the matter, stated last night:

"A condition such as we are facing must not be allowed to exist, and will not, so long as I am a resident of Richmond, be tolerated. Speaking for myself and my co-workers, I want to say that before this moral crusade ends there will not be a single house of ill-fame in Richmond. The abatement law must be upheld here. If Mrs. Montgomery thinks we are all asleep she is going to get fooled. If she can't run a respectable place in Richmond, she can't run her rooming house."

Rev. Linsley declared that if Mrs. Montgomery is not conducting her house right, she will be driven out.

"I must certainly be counted in on any movement against opening a house of ill-fame in Richmond," he concluded.

Last night a prominent local business man entered the building, went to the fourth floor and entered room 418. He stayed there for several hours, till after midnight.

Jan. 16—Woodmen of the World dance in W. O. W. Hall. Union music.

Subscribe for THE NEWS.

Shoots Self: Falls Twelve Stories

Months of brooding and worry over his physical condition and his inability to get relief impelled Horace W. Merker, for the past year and a half a stenographer in the offices of the Standard Oil Company in this city, to commit suicide by shooting himself through the head on the window sill of his room in the twelfth story of the St. Francis Hotel in San Francisco at 2:30 o'clock yesterday morning.

Merker's body fell through the heavy plate glass skylight, ten stories below. Every bone in his body was broken, and when horrified spectators rushed to the scene the remains were an unrecognizable mass.

The 38-caliber bullet caused instant death, said the house physician, who made an examination of the body.

The suicide left no farewell note. In his room, on his dresser, was found his address and his place of empolyment. A card was found which gave the address of his parents as Allegheny City, Pa.

Merker made careful preparations for his death. He evidently had waited until all was quiet about the big hostelry, so that his actions might not mete with any interference. Before firing the shot that ended his life Merker had taken off his shoes, coat and trousers.

Merker engaged the room in the hotel Thursday, paying for it two days in advance.

On the floor near the window the dead man's 38-caliber revolver was found. An examination of the fire arm showed that one shot had been fired.

Herman Tuller, Merker's boss, said the dead man had been in ill health for some time. He was undergoing treatment for a throat affection. Apparently the treatment had no beneficial effects.

Some time ago Tuller suggested to Merker that he take two weeks' vacation. Merker reluctantly agreed to do so. For several days Merker did not leave town. He visited a throat specialist in San Francisco several times.

Those who knew Merker say that he was of a melancholy disposition. He was constantly brooding.

He always carried a revolver on his person, which was probably the same weapon htat he killed himself with. He feared that some enemy, who was a fellow employe at the Standard Oil, would kill him, and he said he carried the revolver for self-protection.

Merker was about 30 years of age. Only 5 cents was found on his person.

RICHMOND DAILY NEWS

NORMAN H. MATSON.....Managing Editor
RAYMOND S. RICHMOND.....City Editor
RICHARD WILLIAMS.....Business Manager
D. C. MORRILL.....Advertising Manager

Published every morning (except Monday) by the Richmond Daily News (Inc.), 250 Sixth Street. Phone Richmond 52.

Entered at the Postoffice at Richmond, California, as second-class matter.

SUBSCRIPTION RATES
(By Carrier)

Per month 40
Six months (in advance) $2.00
One year (in advance) $4.00

"THE ADVANTAGES OF POVERTY."

All the big business newspapers in the state have suddenly become intensely interested in the careers of the newsboys working for them.

Their sympathy for the little fellows that sell papers on the streets is touching.

We are told of the numberless advantages of selling newspapers on the streets.

We get all over again the story of all the great men that started out selling newspapers, and of the greater possibilities for the boy who sells papers to earn a living than to the sickly child who is permitted to go to school until the mature age of 17 or 18.

The reason for the sudden and spontaneous outburst is that the state organization of women's clubs is fighting for the passage of a bill that would prohibit children under 14 from selling papers on the streets.

Maybe there isn't much sense to the bill; maybe there is. It's a cinch that conditions that force children under 14 to work while thousands of grown men are idle are somehow badly twisted.

However, the interesting part of the matter is the way the newspapers with great street circulations yell when some one takes a kick at their pocket books.

We read whole columns of bunk about the success of men that started selling newspapers or chasing telegrams. Horatio Alger wrote four million "boys'" books about the same thing.

And it is awful trash. Look over the great politicians of the day, the great business men, writers, doctors, lawyers. Find out how many were newsboys who received the great benefits of working like the dickens for their supper when they were young.

You will find a few, but it will be the small minority. The majority of the successful men of this age, as we measure success under the present system, didn't sell newspapers.

It is all right to praise the fellow who is self-made and who has struggled hard for everything he has won. Granted there are a number of them.

But don't hold up poverty as an advantage. Poverty is the foe of everything good.

If in a group of fifty successful men, one is an ex-newsboy, that one is held up as typical of the whole fifty.

If poverty is desirable and productive of much good, let those who know the feel of poverty sing its praises.

This business of the rich telling the poor what a fine thing is poverty is just a little aggravating, to say the least.

WAR MAKES WOMEN SLAVES.

"The war in Europe is forcing women into the fields and the streets to do the work the men are neglecting, that they may kill each other. War destroys all that enlightened women have fought for and makes them merely the slaves of men." This indictment of armed conflict was made by Mrs. Mary Garlin Spencer, professor of sociology at a White Plains, N. Y., seminary, in an address on "War and Women," delivered in Philadelphia. "The awful, hopeless drudgery of the women in Europe," said the speaker, "will make the next generation, born on the European battlefields, inferior mentally and weak physically. This will happen because women have been put back into the drudgery of primitive, tribal days, from which the enlightened women of today have emerged after centuries of struggle. In Europe, woman again has become only a breeder of food for cannon. Soldiers are encouraged to marry before they leave for the front, with the thought in the minds of the autocrats that if the men of this generation are killed some means must be devised to supply the men of the next. I resent it. I want all women to get together to resist this plunge backward to the misery and slavery of 2000 years ago. If men do not see the meaningless horror of war, women should see clearly that it means a reversal of all those things for which enlightened womanhood has fought."

Grand Canyon Chateau

Phone 44 J 3 EAST RICHMOND
Robt. Warner, Mgr.

Meals Served a la Carte
DINNER PARTIES
A Specialty
(arranged by phone)

High Class Entertainment and Dancing

Mistaken For a Spy

By SARAH BAXTER

When the great European war broke out I was in Berlin. Being a woman and not brave, I concluded that I had better remain where I was than try to get back to America. So I stuck to my quarters in the capital, though I displayed an American flag at my window and visited the embassy to make sure my passport was all right.

By October the lines of traffic over the Atlantic had become safe, and hearing that I could get passage at Rotterdam for New York I concluded to venture upon a trip home. The only danger in my personality lay in the fact of my accent. We Bostonians use the broad "a" like the English, and on this account I was liable to be taken for an Englishwoman.

At the time I started the allies in the west were engaged in repulsing the attacks of the Germans in France and a part of Belgium which was still occupied by the Belgians. Having crossed the Meuse I fell in with the German army in the rear of the line of trenches which was being held as a reserve. I was conducted to the headquarters of the general commanding, and my passport was examined by an officer of his staff who spoke English, but with the usual accent of a German. After a few questions he left me, but soon returned.

"There is fighting on the route you must take, and it would not be safe to proceed just now. The general desires that you join him at dinner, and we will see that you have a comfortable place to sleep."

I was sorry for the delay, but exercised patience, especially since I was to be well treated. Some British prisoners were brought in during the day, and I went among them, chatting with them. I noticed that they all supposed me to be English, several of them asking from what part of England I hailed. This troubled me, for there were German officers and soldiers present, and I was quite sure that at least one of the officers was listening to our conversation.

I dined with the general and several members of his staff. There was also another woman present besides myself, who spoke English fluently. Indeed, not every one would know whether she was English or German, though to me she betrayed her nationality in certain words that a German can never pronounce. For the "w" she used a "v." For a "g" she used "sh." But it seemed to me that she must have learned English while young, for these peculiarities of German pronunciation were very slight.

After dinner the men arose and said that they would smoke outside, giving us two ladies an opportunity to enjoy each other's society for a short time. They had scarcely left us alone together when my companion's manner changed completely. She drew her seat very near me and whispered:

"I am not German. I am English. I have very important information of the German forces which I wish to carry to England. But there are officers between me and the coast who know me, and if I proceed I will be arrested for a spy. If you will carry a bit of paper through the lines to General French's headquarters you will save the lives of hundreds, thousands, of our countrymen."

This speech frightened me dreadfully. I arose and attempted to leave the woman, convinced that she was really working upon me for some purpose which I did not know. She caught me by the skirt and held me, looking up at me with an expression which was intended for terror, but which I believed was feigned.

"Do not betray me!" she cried in a smothered voice. "It will mean death to me!"

"Let me go," I retorted. "I am not English. I am American."

The woman held me, imploring me not to betray her. I told her that I had no interest in her whatever. I was neither German nor English, but a native and a citizen of a neutral country. She played her part admirably, and for a moment such was the agony she assumed that I almost believed her. But I remembered how she had betrayed herself in her speech and refused to credit her.

I pulled myself away from her and fled. Outside the general and the other officers who had retired from the dinner table were seated on camp chairs smoking. They arose as I appeared and turned toward me.

"General," I said, "I wish to proceed on my journey at once. You have set this woman upon me to see if I am what I pretend or a spy. She is not English, which you know as well as I. She is German, though she speaks English better than any German I ever met. But when she tells me she is not a German I know better. I am an American bearing an American passport, and I demand to be allowed to proceed on my journey to Rotterdam, where I hope to find passage to my home in America."

The general broke into a laugh in which the other officers joined. The man who had examined my passport said to me:

"Why, if you are an American, do you use the broad 'a' like the English?"

"Because I am a Bostonian."

I was not only permitted to proceed at once, but was furnished with transportation and an escort. I reached Rotterdam a few days before the sailing of a steamer for America and secured a passage in her.

FUTURE DOINGS

Jan. 16—First annual dance of the S. O. employes' band at East Shore Park.

Jan. 16—Fire annual dance by S. O. employes' concert band, at East Shore Park.

Jan. 16—Dance by Standard Oil Employes' Band at East Shore Park. Music by Schwartz orchestra.

Jan. 16—Woodmen of the World dance in W. O. W. Hall. Union music.

Jan. 20—Twenty hand whist party by Fraternal Brotherhood, in Fraternal Hall.

Jan. 21—Reception to Mrs. Rose Barry. Invitational.

Jan. 22—Praetorian rag dance in A. O. U. W. Hall. Swartz orchestra.

Jan. 22—Whist party by women of the L. O. O. M. in their hall. Cards 25c.

Jan. 23—First dance given by the Nineteen Fifteen Club at Polytechnic Hall. Invitational.

Jan. 25—G. A. R. Veteran installation in Elks building. Members of the G. A. R. and affiliated bodies.

Jan. 21—Dime dance by Fraternal Aid Club at Pythian Castle. Swartz orchestra.

April 1—Annual lecture of the Richmond Church of Christ, Scientist, in Lincoln auditorium, by William Rathbon of Denver.

Jan. 19—Whist party by Episcopal church guild members at home of Mrs. Carter's, 325 Nevin.

Jan. 20—Whist party by Fraternal Brotherhood in Fraternal Hall.

Jan. 20—Tea by the Ladies' Aid Society of the Wesley Methodist Church at the home of Mrs. Ida Kirby at 239 Seventh street. Meeting will start at 2:30.

Feb. 3—Whist party by Onetah Council, D. of P., in Pythian Castle.

Some day you will get old and too feeble to work. You will have lots of time to read, and if you wish to be sure of having good eyesight then, you must begin to take proper precautions NOW. Get your eyes examined today by Dr. C. R. Blake, 704 Macdonald avenue, at Seventh, Richmond, Cal. Adv.

We carry only the highest grade teas and blend to suit your individual taste. Tomlinson's Tea and Coffee Store, 318 Seventh st. Phone 420. 137-3t

Milk, Cream and Butter

The kind that brings us permanent patronage.

GOLDEN GATE CREAMERY
220 RICHMOND AVENUE
Phone 198

SWIFT, COMFORTABLE ELECTRIC SERVICE
—From—
San Francisco, Oakland & Oakland to
SACRAMENTO VALLEY POINTS
Oakland, Antioch & Eastern Ry.
Travel on
"THE SACRAMENTO VALLEY LIMITED"

Leaves San Francisco	7:20 a. m.
Arrives Sacramento	10:35 a. m.
Arrives Chico	1:20 p. m.

"THE COMET"

Leaves San Francisco	9:00 a. m.
Arrives Sacramento	12:15 p. m.
Arrives Chico	3:50 p. m.

"THE METEOR"

Leaves San Francisco	4:40 p. m.
Arrives Sacramento	7:55 p. m.
Arrives Chico	11:00 p. m.

REDUCED ROUND TRIP RATES For WEEK-ENDS and HOLIDAYS

Key Route Ferry in S. F. Sutter 2330
Fortieth and Shafter Ave. In Oakland Piedmont 870

THE BANK BAR

Good Liquors, Good Service, Good Fellowship. A full line of high grade WINES, LIQUORS, CIGARS AND SOFT DRINKS. Headquarters for the Common People. The place where Overalls and Frock Coats meet in Comradeship.. Drop in once—You'll keep on coming.
712 MACDONALD AVE. MIKE LUCEY, Prop.

Stop! Look! Listen!
THEY HAVE GOT IT AGAIN
The Primest, Choicest Beef Mutton and Pork Cuts
On the Market ALL INSPECTED
Specialties In
Sausages, Boil Hams, Fresh Ranch Eggs and Butter
Independent Market
718 Macdonald Ave.

Meats, Fruit, Vegetables
Large Variety Received Daily. Fancy Modesto Creamery Butter. Milk, Buttermilk, Eggs.
Kingan's Own Cure Hams.
Barrett ash Market
Phone 63 Barrett Near Twenty-first

A classified ad now and then is used by the wisest of business men. Let them work for you. They are inexpensive.

PHOTO COUPONS REDEEMED.
I will redeem any Photo coupons, no matter by whom issued, and allow you 50c on each. Save car fare.
DAMMAND STUDIO
716 Macdonald ave., up stairs.

An ad. in the Daily News is worth a great deal to the local merchant because the people who back this paper spend their money in Richmond.

Point Theatre
Richmond Ave.
THE POPULAR PLAY HOUSE.
Gee, I do love moving pictures with good music and plenty of fresh air and here is where I get it.
Excellent Music.

GET YOUR
Roof Repaired
BEFORE THE RAINS
Estimates Free. Phone 326
ERNEST JENKS
Roofing Contractor
1317 Chanslor Av., Richmond, Cal.

VacuumCleaners
Rented 75c per Day
DELIVERED FREE.
R. L. FLORY RENTING CO.
321 S. Second St.
Phone 1069 J.

Publicity and perspiration will make prosperity.

PROFESSIONAL CARDS

DR. RAMAGE'S
Veterinary Hospital
26 Tenth st. All animals treated. Calls promptly answered. Office phone 1051. Res. phone 1006 W.

ATTORNEYS

Phone Richmond 631
H. J. WILDGRUBE
Attorney-at-Law
301-302 Pillow Bldg., Cor. 7th and Macdonald Ave.
Richmond, Cal.

Phone 434 Notary Public
C. A. CLARK
Attorney-at-Law
Corner Richmond and Washington Avenues, Richmond, Cal.

CONTRACTORRS.

Telephone 754
S. C. ROGERS
Contractor Terrazo
All Kinds Concrete Work and Cement Finishings; Sewering And Water Systems.
401 Chanslor Ave. Richmond, Cal.

Phone 1035
C. H. BROWN
Contracting Plasterer
Satisfactory Work Guaranteed on Every Job.
Estimates Promptly Made.
328 Seventh St., Richmond, Cal.

Phone 1042
J. N. LONG
Plastering Contractor
Estimates Furnished
Residence 327 Twenty-First St. Richmond, Cal.

141 S. 14th St Phone 314
H. L. Penry
Brick Contractor and Builder
Estimates Furnished
Richmond, Cal.

EXPRESSING AND MOVING
EXPRESSING AND FURNITURE MOVING, FEED AND FUEL.
RICHMOND SUPPLY CO.
A. S. Whiteside. Robt. Dornan.
139 RICHMOND AVE.
Office Phone 31. Res. Phone 624W

C. J. LAMBRECHT
Dealer in
FEED AND FUEL
Office Phone 678J.
Yard Phone 204W

UNDERTAKERS.

J. G. CLARK & CO.
Funeral Director and Embalmer
Calls answered day and night. Elegantly fitted Chapel; auto service; lady assistant for women and children.
Telephone day or night, 593
105 Fourth Street.

R. B. SMALLWOOD
Undertaker—Embalmer
Deputy Coroner
927 Macdonald Avenue—
119 Richmond Avenue.
Phone 118

BERT CURRY
Undertaker Embalmer
Parlors 143 Washington Avenue.
Day and Night Phone 420
Service Day or Night.

Phone Rich. 386.
JOHNSTON & PIERCE
Attorneys-at-Law
Pulse Building
Richmond, Cal.

1200 WORKERS IN TEXTILE INDUSTRY FIGHT STUBBORNLY FOR FAIR CONDITIONS

The seven months' strike of textile workers against the Fulton Bag and Cotton Mills of Rtlanta, Ga., is being stubbornly contested by 1200 men, women and children, who insist on the right to be members of a trade union.

Evicted from the company shacks soon after the strike was started, the workers are living in army tents purchased by the United Textile Workers of America. President Golden is on the ground and is in charge of the strike.

One of the main issues involved is a contract the workers were compelled to sign before being employed, and which permitted the company to hold back one week's pay. Should an employe leave the company for any cause without giving five full days' notice, all wages due for the current week were forfeited, in addition to the loss of the previous week's wages held back. Able lawyers have declared this contract to be "nothing more or less than a system of peonage."

Because the strike means relief from conditions existing in many Southern states among textile workers, the Labor Union movement is giving financial aid to this sturdy band of fighters.

This is one of the three movements of workers which the American Federation of Labor convention in Philadelphia voted to send out an appeal to assist the organizations involved.

U. S. BOARD TO PROBE STRIKE OF GLOVE WORKERS

Officers of the Glove Workers' Union have been notified that the United States Commission on Federal Relations will probably start its investigation of the Gloversville glove cutters' strike at New York City on January 18. These workers are asking for wage increases, which have been denied them for 17 years. The A. F. of L. is assisting them, and has issued an appeal for financial aid, to be divided equally between them and the Atlanta textile workers and the copper miners of Northern Michigan.

The unions of Richmond have helped these workers generously.

MINERS HOLD MEETING TO BRING ACTION AGAINST OWNER

BUTTE, Mont., Jan. 16.—At a mass meeting here last night of unemployed miners, who assert the Anaconda, Butte and Superior and North Butte copper companies have been blacklisting miners as a result of the recent labor troubles in Butte, committees were appointed to consult with the other unions of Butte with a view to the institution of legal proceedings against the mining companies. All talk of radical action had vanished and there was no further reference to declaring a general strike by all the Butte unions.

It was stated that action would be brought against the mining companies in the Federal court for the district of Montana.

SEAMEN'S BILL IN CONFERENCE

The Senate Committee on Commerce reported the seamen's bill back to the Senate with a recommendation that the Senate non-concur with the House amendments and requested that a conference be held upon the disagreements between the two houses. This was agreed to and Senator Clark of Arkansas, who was in the chair, appointed the following conferees: Senators Fletcher, Chamberlain, Vardaman, Nelson and Smith (Michigan). The House conferees are: Representatives Alexander, Hardy, Burke (Wis.), Greene (Mass.), and Curry. Friends of the bill are hopeful that the conference will unite on a bill that will contain the principles urged by the trade-union movement.

50 S. O. WORKERS GET $10 RAISE

Fifty clerks and cashiers at the Standard Oil Works wore a broad smile yesterday and the day before, for the 15th of January is "raising day." "Raisin day" with the "g" on the end of it comes but once a year, but it's oftimes more practical than Santa's big day, for with it comes to almost every clerk and cashier in the refinery and office a raise of $10 a month. It is the company's custom to raise all clerks and cashiers in the refinery and office $10 a month each year.

The extra fiver looks good on the semi-monthly voucher, and better still on the long green.

COAL
JOHNSTON & BRAINE
Phone 262. 400 Macdonald

LAUNDRY MEN WIN VICTORY

Laundry workers in Kansas City have adjusted their dispute with the Diamond Laundry. It is agreed that 48 hours shall constitute a week's work. Time and one-half will be paid for work performed over 48 hours. Wages will range from $7 a week for mangle girls to $9 for starchers, finishers, markers, and sorters.

S. F. SOLICITORS' UNION DIES

The San Francisco Newspaper Solicitors' Union has surrendered its charter and gone out of commission.

The San Francisco Labor Council was advised to this effect last evening in a lengthy communication signed by the officers of the Newspaper Solicitors' Union, William T. Bonsor and Selig Schulberg.

STATE HAS JOB FOR ENGINEER

The State Civil Service Commission of California has scheduled an examination for construction engineer, to be held in Sacramento, Los Angeles and San Francisco, Feb. 19-20, to fill positions with the Highway Commission, Department of Engineering, and all other positions in the state service of the same class and grade. The salaries range from $1800 to $2400 per annum. There are now several positions to be filled.

Application blanks and further information may be secured upon application to the State Civil Service Commission, State Capitol, Sacramento. Applications must be filed with the commission on or before February 13, 1915, in order to be considered for this examination.

PROPOSE RELAY PLAN FOR JOBLESS

NEW YORK, Jan. 16.—Contractors throughout the city are today considering the request of unions in a number of the building trades to employ men in relays to relieve the unemployment problem.

Charles J. Kelley, chairman of the board of governors of the Building Trades Employers' Association, stated that while there were normally from 30 to 35 per cent of the building mechanics idle every winter in this city, this year, in spite of unusually good conditions for working there were more than 60 per cent idle.

SPECIAL EXPO. B. A. NAMED

The Painters' District Council of San Francisco and Vicinity last Wednesday elected Joseph Laurence of Alameda County Painters' Union No. 127 to the position of special business agent, with particular assignment to Exposition work.

Brother Laurence was formerly the efficient business agent of Local 127 and has splendid qualifications for the work given him.

Subscribe for the Daily News.

Popular Bakery and Coffee Parlor
Quality Bakery
417 MACDONALD AVENUE
Between Fourth and Fifth

THE EMERALD POOL HALL
527 Macdonald Ave. Phone 842.
Basement La Selle Bldg.
Has Been Taken Over By
W. S. TUCKER
The Hall opened for business under the new management last night. Nothing but gentlemen's patronage solicited.
MINORS OR HOODLUMS WILL NOT BE ALLOWED TO PATRONIZE THE PLACE HEREAFTER.

EMPLOYERS' LIABILITY INSURANCE CARRIED BY THESE PAINTERS.

E. A. MARSHALL
House and Sign
PAINTER
Paper Hanging and Decorating
Shop 265 Tenth st. Phone 154 W. and 945
RICHMOND, CAL.

A. BRUNNER
Contractor of
PAINTING, PAPERHANGING AND TINTING
Dealer in
Wall Paper, Paints, Oils and Varnishes
1310 Macdonald ave.
RICHMOND, CAL.
Phone Richmond 823

ZEB KNOTT
CONTRACT PAINTER
Sign and House Painting, Paper Hanging and Tinting. Agent for Sherwin & Williams' Paint. "Covers the Earth."
Phone 721 319 Seventh St.

YONCE'S
SEMI-ANNUAL
Clothing Sale
Suits and Overcoats, worth $15 now $11.85
Suits and Overcoats, worth $20 now $14.85
Suits and Overcoats, worth $25 now $14.85
Suits and Overcoats, worth $30 now $21.85
NO NEED TO GO INTO ANY PROLONGED STATEMENT ABOUT THIS SALE. THE MERE FACT THAT IT IS OUR REGULAR SEMI-ANNUAL CLEARANCE CARRIES WITH IT THE ASSURANCE THAT THE BEST VALUES ARE TO BE FOUND HERE.
NOTE: All necessary alterations will be made by our own tailor, free of charge. Perfect fit guaranteed.
We give Scrip, Green, American, Home and S.& H. Stamps
Chas. G. Yonce
622-624-626 Macdonald Ave.

What's Your Hurry?

Buying cheap goods to save money is like stopping a clock to save time.
The sweetness of low prices never equals the bitterness of poor quality.
F. P. ALLEN
The Painless Plumber.
252 Fifteenth Street.

Home Cooked Department
SOMETHING DIFFERENT
Toothsome dishes prepared with best materials by a clever cook to suit the most particular people. Ready to serve. Phone today.
B. McWHORTER
FANCY AND STAPLE GROCER
Phone 105 147 Richmond Ave.

STAR GRILL
720 MACDONALD
HIGH CLASS RESTAURANT
H. VAN DER VOORT, Prop.
Meals include bread, butter and coffee, 20c and up.
Dinners prepared to order and delivered to homes.
Phone 365.

$2.50 Glasses
A Written Guarantee of Satisfaction With Every Pair of Glasses.
G. E. SNEED EXPERT OPTICIAN WITH
COMMUNITY DRUG CO.
Cor. Fourth st. and Macdonald av.

Our Quality—the Best
Our Prices—the Lowest
Special—this week
FRESH DRESSED EASTERN CHICKENS, ROAST.
ERS OR FRICASSEE ..... 25c lb
FRESH JALIFORNIA TURKEYS ..... 28c lb
ROAST SHOULDER YOUNG PORK ..... 15c lb
ROAST LEG YOUNG PORK ..... 18c lb
PORK CHOPS ..... 20c lb
LEG OF YEARLING LAMB ..... 18c lb
PRIME ROAST BEEF ..... 18c lb
PURE HOME MADE LARD ..... 15c lb
EASTERN SUGAR CURED HAMS ..... 21c lb
SUGAR CURED BACON ..... 25c lb
Fresh Fish Daily
LUDEWIG'S MARKETS

Our Interests Are Identical

because the greater your success in business the greater will your account be with us, and, on the other hand, the more attention we give your account, the less worry you will have in your business about your banking arrangements and will therefore be enabled to dispatch your business with greater ease and profit.

We are serving some of the best business and professional men in this city. Will you permit us to take care of your business as well and the benefits will be mutual?

Bank of Richmond

(Established 1902)

Cor. Richmond and Washington Ave. Phone Rich. 79

Richmond Creamery Co.

Phone 505 325 SEVENTH STREET Free Delivery

American Trading Stamps.

Fresh Milk and Cream Delivered Twice Daily
Finest Creamery Butter. Ranch Eggs
Trial Solicited

IMPERIAL RESTAURANT

For Ladies and Gentlemen

Excellent Cuisine and First-Class Service at Popular Prices

Short Cakes a Specialty. Fresh Eastern Oysters for Family Trade.

"Special" Sunday French Dinner, with Wine, $1.00

M. Dabbvish, Prop. Phone Richmond 870

MACDONALD AVE. at Fifth Street

"DELEGATES WILL ALL BE HERE" SCHROEDER

Positive assurance was received by Manager Luce yesterday to the effect that every town in the circuit of the proposed State League will be represented in this city at the big meeting to be held a week from today.

Lou Schroeder called Luce up, and stated that Sacramento and Stockton had assured him they would be represented at the meeting. San Jose, Oakland, San Francisco and Richmond will all have delegates present.

Schroeder is in Sacramento today going over league details with the fans of the Capital City.

NOTICE, MODERN WOODMEN.

For the benefit of shift men the manager of the Lyric Theater has promised to run a special session of the Sanitarium film Friday at 2 p. m. 147-1t A. O. BENNETT, Consul.

Union men, we are all doing it, sending our suits to Mayer's American Cleaning Co. to be cleaned, pressed or repaired. Phone 452. 1116 Macdonald ave. 8-17-tf—Adv.

Richmond now has a population of approximately 22,000. We have room for 100,000 more. Help get that 100,000.

Subscribe for the Daily News.

BELL HAIRDRESSING PARLOR

Mrs. W. Bugman.

HIGH GRADE ORNAMENTS

LATEST NOVELTIES

Competent attendants in every class of work. Phone 944. 329 Twelfth street.

$1900 For Rest Room? We Think Not Say Women

Local club women are asking the question:

If a certain project is backed by private individuals and is to be run for profit, what right have the backers to ask for an appropriation from a county?

This is why they are asking that question:

Mrs. F. G. Sanborn, chairman of the Contra Costa county Women's Auxiliary of the P. P. I. E., is to ask the Board of Supervisors Monday for a $1900 appropriation for the women's tea and rest room to be located in the California building on the Exposition grounds.

Is the tea room, for which county funds are asked, to be public? It will not. All California women will have to pay two round dollars for membership to the auxiliary before they will be allowed the privileges of said tea room.

What's the answer?

40 PER CENT OF DEATH RATE AVOIDABLE

In a talk on the high death rate in this country, Dr. E. A. Winslow of the New York State Board of Health, in an address delivered in Philadelphia said: "Fully as tragic as the deaths due to the war were thos eof 1,500,000 men, women and children who died in the United States during 1914. Fully 40 per cent of these deaths were needless. Half of them might have been prevented by simple procedure." In commenting on this statement, the Public Ledger says: "Evil housing, filthy surroundings, cheerless conditions, lack of sunlight—in short, a general lack of those essentials which make for physical strength and cheerful minds cause a death rate entirely beyond proper proportion."

GRAND OPERA ON PANTAGES PROGRAM

Starting Sunday afternoon, the Imperial All Star Grand Opera Company, under the direction of Mlle. Le Soir and with Sig. Ernesto Gargano as musical director of the operas and conductor of the augmented orchestra, will offer a program composed of excerpts from "Carmen," "Cavalleria Rusticana," "Il Trovatore" and "Lucia Di Lammermoor," at the Oakland Pantages. Tom Kelly, "That Irishman," back from a triumphal tour of Australia, will make his bow. Fred Woodward, noted animal impersonator, will present one of his funny animal characterizations. Haley and Haley will entertain with song and dance. The Four De Kock Bros. circus acrobats from Europe; Ladell and Hughes, comedians; Winnifred Sherbourne and Montgomery, will present a sensational dramalet entitled, "The Kidnaper," and "The Property Man," a two-reel Keystone comic, completes the bill.

AGED RESIDENT DIES OF ASTHMA

Following an illness of but two weeks, William Miller, aged resident of this city, died at 4 o'clock Friday afternoon. Attending physicians were unable to overcome the inroads of asthma, from which the dead man was a sufferer. At the time of death the decedent was 80 years old.

The funeral will be held from the home of his daughter, Mrs. Bonner, at 1903 Nevin avenue, tomorrow at 12:30 p. m. Interment will be in Sunset View cemetery.

Jan. 21—Reception to Mrs. Rose Bailey. Invitational.

"Cabiria" at the Richmond Tomorrow

60 DAYS OR $60 FINE FOR RODMAN

On his plea of guilty to a charge of battery in the court of Police Judge Lindsay yesterday, Sam Rodman, the giant Austrian, who attacked his boss, J. G. McBeer, was sentenced to serve a term of sixty days in the county jail at Martines or pay a fine of $60. As yet Rodman has been unable to raise the money for the fine, and he is still in the city jail. He has been given until next Monday to pay the fine.

When arrested by Officer Standiford, Rodman had $2.20 in his possession.

Jan. 20—Whist party by Fraternal Brotherhood in Fraternal Hall.

"Tales of a Million Dollars"

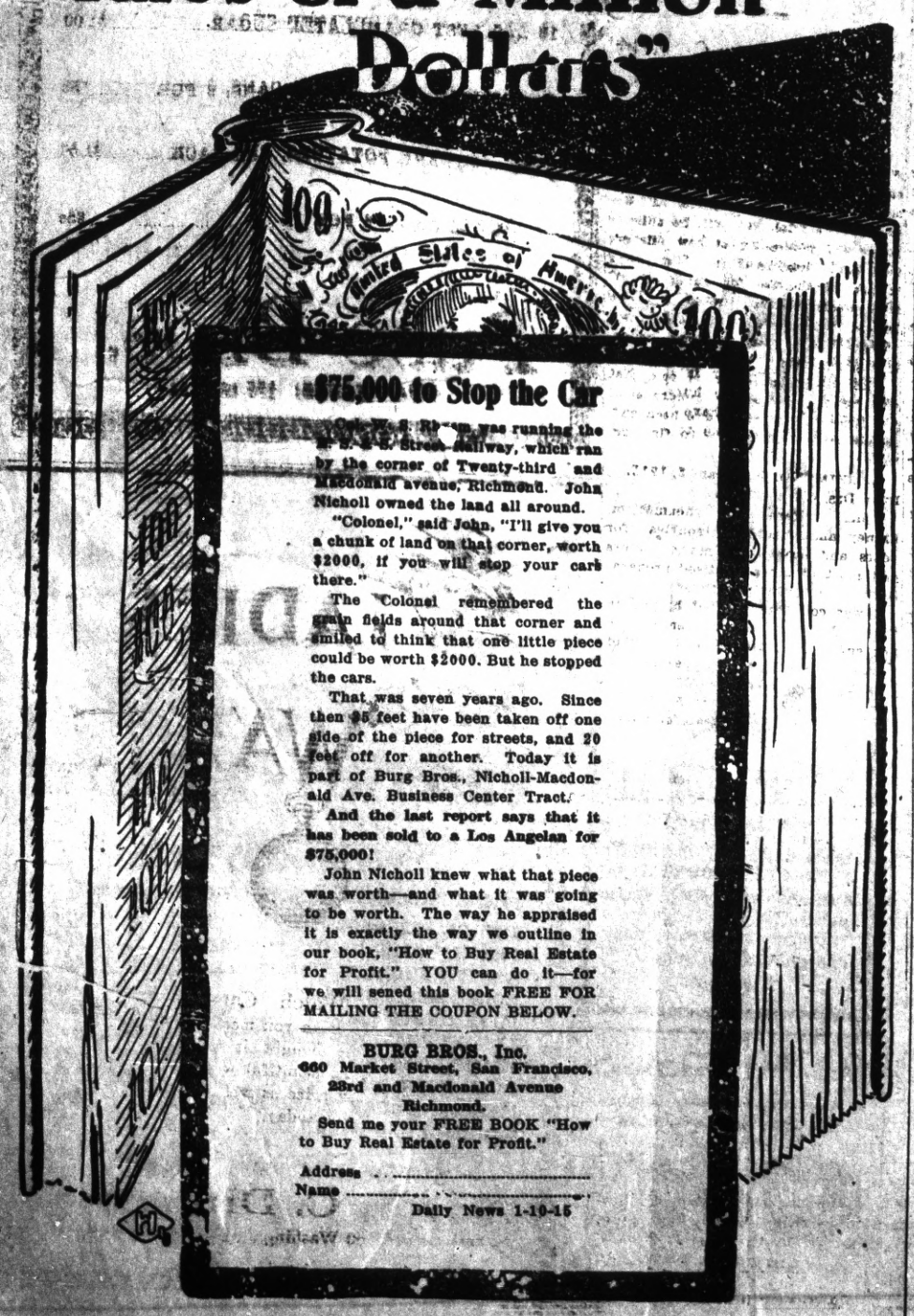

$75,000 to Stop the Car

One W. S. Rich was running the S. F. & S. C. Street Railway, which ran by the corner of Twenty-third and Macdonald avenue, Richmond. John Nicholl owned the land all around.

"Colonel," said John, "I'll give you a chunk of land on that corner, worth $2000, if you will stop your cars there."

The Colonel remembered the grain fields around that corner and smiled to think that one little piece could be worth $2000. But he stopped the cars.

That was seven years ago. Since then 95 feet have been taken off one side of the piece for streets, and 20 feet off for another. Today it is part of Burg Bros., Nicholl-Macdonald Ave. Business Center Tract.

And the last report says that it has been sold to a Los Angelan for $75,000!

John Nicholl knew what that piece was worth—and what it was going to be worth. The way he appraised it is exactly the way we outline in our book, "How to Buy Real Estate for Profit." YOU can do it—for we will sened this book FREE FOR MAILING THE COUPON BELOW.

BURG BROS., Inc.
660 Market Street, San Francisco.
23rd and Macdonald Avenue
Richmond.

Send me your FREE BOOK "How to Buy Real Estate for Profit."

Address .....
Name .....
Daily News 1-10-15

Cook With Gas

Use Either Coal or Gas for Fuel

Come to our range demonstration.

We will have an **Aerated Wedgewood 3 in One Range** in operation and want you to see this truly wonderful invention doing the work of—

1 Coal Range
1 Gas Range, and
1 Gas Water Heater

Come and bring your friends. We want you to see—

The Range that operates with gas, circulating the flame and heat around the oven when gas is being burned, the same as with wood or coal.

See how the gas is burned under the cooking top. No condensation of moisture to cause windows, walls and ceilings to sweat.

See the most sanitary Gas Range ever invented. No gas fumes, smell or odor comes in contact with edibles being prepared in the oven.

See how compact it is built—how much genuine satisfaction is combined in 48 inches of space.

See how easily it is possible to heat your home when heat is required. Yet, not as hot to use in summer as a coal or wood range.

See how evenly the top of range is heated by flame from the burning gases, making it possible to cook on the two back covers.

See how uniformly the oven is heated—how easily regulated—making it unequaled for baking and roasting.

See how it is possible to have an abundance of **Hot Water** at all times with no additional cost for fuel.

And remember, its introduction carries the **Wedgewood** makers' guarantee of quality and durability that has made Wedgewood stoves and ranges the best and most generally known on the Pacific Coast.

Its simplicity will appeal to you instantly. A child can operate it.

L. H. SCHRADER

MACDONALD AT SEVENTH

SOCIAL HAPPENINGS

Miss Irene Grunhut Entertains Friends

Miss Irene Grunhut, 216 Fourth street, entertained a number of her friends at her home last night. The evening was spent in music, dancing and games. A sumptuous luncheon was served late in the evening.

Those present were Misses Ethel Hall, Myrtle Pearce, Vera Wyatt, Lynette Means and Irene Grunhut, and Walter Hoffman, Richard Winfree, Ira Pearce, Fred Moran, Forest Winfree and William Stewart.

R. U. H. S. BASKETBALL TEAM LOSE TO MARTINEZ PLAYERS

Richmond high school basketball team was beaten by the Martinez Athletic Club in the county seat town by the score of 25 to 5. The first half ended in a score of [illegible].

There was some disagreement, and with five minutes more playing the game was called a [illegible] mess and given up. Richmond players were lost on the "slick" dance floor and blame much of their poor work to that.

The local team was as follows:

Brown, Captain Horvits and Walters, guards; Pierson, Jones and Cameron, forwards, and others making the trip as boosters were Misses Downer, Doris McLarney, Cerna Scott, Rosina Ardery, Hazel Kilmer, Thelma Milnes, Reeves, Wenter, Barth and W. H. Neeley, Philip Angell, Ross Jones, Bayard Lang, John Casey, Earl McCann, Herbert Schrader, George Peres, Paul Follett, Earl Lane, Reginald Biggs and Paul Spaulding.

LEWIS TO BE GIVEN HEARING BEFORE OKLAND JUDGE JAN. 21

Thomas A. Lewis, former employe of the Standard Oil Company, charged by his wife with failure to provide for his two minor children, was yesterday released on his own recognizance by Judge Smith of Oakland. His hearing was set for January 21.

Lewis' wife sued him for divorce and last week was denied it by an Oakland judge. She immediately swore to a complaint charging her husband with failure to provide.

Attorney Opsahl represented Lewis in both cases.

LOCAL BRAKEMAN ARRESTED IN FRESNO

E. Buchanan, Santa Fe brakeman, was arrested at Fresno yesterday on a warrant sworn to here by John Hoar, proprietor of the Portola Cafe, who charged Buchanan with defrauding an innkeeper. The warrant was sworn to by Hoar at 10 o'clock yesterday morning, and at 3 o'clock yesterday afternoon Chief Walker received word of Buchanan's arrest.

Buchanan's detention by the Fresno authorities was made possible through the forwarding of his description by the local police.

Buchanan is alleged to have left numerous creditors behind him in this city. Officer Sam Wright left for Fresno to get Buchanan late yesterday afternoon. He will return with his prisoner in custody today.

It is said that when Buchanan left this city he had a check for nearly $200.

When the Elks open their season Midget Childs will be in tip top condition. Childs, who is captain of the St. Mary's College nine, is getting workouts every day on the college campus. The baseball season at St. Mary's College has already started.

Subscribe for the News.

NO CLUE FOUND TO RELATIVES OF DEADMAN

Unless friends or relatives come forward to claim the body of P. Dempsey, found in the bay at Pinole last week, Deputy Coroner E. B. Smallwood will inter the remains in the county's plot at Sunset View cemetery.

Smallwood has followed up every clue that might disclose the residence of the dead man. How Dempsey really came to his death and where he was employed prior to his demise, is still as much of a mystery as ever.

Smallwood has communicated with the Mare Island navy yard officials to ascertain if Dempsey might possibly have been one of the laborers there. As yet he has received no answer to his qury.

Childs has thirty candidates to look over in making his selection of the St. Mary's Club. The infield is practically picked, but he will have an awful time arriving at his decision on the outfield positions. There are four men out for every job in the agricultural regions.

Jan. 21—Dime dance by Fraternal Aid Club at Pythian Castle. Swarts orchestra.

Harbor Creamery Co.

We are Specialists in Milk & Sweet Cream

BUTTER AND RANCH EGGS

Branch 148 Washington Ave. Phone 703

512 MACDONALD AVENUE

MRS. L. WEDEN IS CALLED BY DEATH

Mrs. Louise Rosine Widen, wife of Charles H. Widen, well known Standard Oil employe, died at an early hour yesterday morning at her home at 142 Twelfth stdeet. After the birth of her baby four days ago she sank rapidly. The body is now at the undertaking parlors of Bert Curry. Funeral arrangements have not been completed.

At the time of death Mrs. Widen was 34 years, 7 months of age. She was a native of Texas. She has resided in this city for two years, and she leaves scores of friends who will mourn her loss.

Beside her husband, Mrs. Widen is survived by the following: Three sons, Louis and Arthur Meyers, and Charles, the third Widen, four days old; two sisters, Pauline Sheele of Richmond and Ella Harsley of Texas, and a brother, Albert Seeley of San Francisco.

HOTTINGER BOY TO COME HOME TODAY

After lying on a cot in the city hospital at San Francisco for the past seven months, Clifford Hottinger, son of Mr. and Mrs. Bernard F. Hottinger of San Pablo, will be brought to his home this afternoon. The mother of the lad, who is suffering from the decay of the bone in his left leg, will bring him home from San Francisco.

The Hottinger boy will be at the home of his parents for four months. At the end of that time he will be taken to San Francisco, where an operation will be performed on the leg. It is expected that the inflammation in the diseased limb will practically disappear in four months, making the operation more sure of success.

It was thought best to move the boy to his home here, as home influences are the most cheerful, and here the little sufferer will be able to retain his strength.

The Hottinger boy has been in hospitals continuously for seven months. For four months he was at the Crocker hospital in this city. From here he was removed to San Francisco.

Mrs. Hottinger stated last night that physicians attending the boy say his condition is about the same, and that it would be folly to attempt an operation at this time.

NOTICE HODCARRIERS.

All members of Hodcarriers' Union are requested to attend important meeting next Monday night, January 18th.

145-5t R. HENDERSON, Sec'y.

Richmond Theatre

TODAY

TORREADORS OATH

In Three Parts.

Also FOUR CLASSY VAUDEVILLE ACTS.

MOOSE TO PRESENT "AMERICA" IN SCHOOL JAN. 29 AND 30

The extravaganza, "America," will be given at the Lincoln school auditorium January 29 and 30, under the auspices of the Moose.

This performance was designed especially for the World's Columbian exposition, held at Chicago in 1893, to commemorate the discovery of America. It was given in the auditorium during the entire fair and was enjoyed by millions of people. The extravaganza opens with the Spanish court scene, in which Columbus is received in audience by King Ferdinand and Queen Isabella, and there presents the first natives of America ever seen in Europe and other evidences of the discovery of a new continent.

The discovery of a new world is appropriately adorned by historic and mythologic settings all in the costumes of the times represented there, and the Spanish court, with the King and Queen on the throne, courtirs, ladies in waiting, count jester, pages and Grecian girls representing Greek life in the days of Pericles.

The fabled Amazons, the Goddess of Day, and the Goddess of Night, the Fairy Queen, nymphs, etc., represent pre-discovery days. Then comes a representation of distinctive American characters, Indians, Puritans, the costume and the salient features of early days; Miss California, also a lot of specialties, beaus and belles of 1861; serpentines, dancing, and Teddy Bears.

This performance will be under the personal direction of Madam Hartsell, a woman of fine American lineage, being a near relative of General Dodge, the last surviving major general of the Civil War.

HERB DOCTORS MAKE SPECIAL OFFER TO DISCOURAGED SUFFERERS

Many Have Been Cured by These Wonderful Herbs

To convince the most doubtful, we will give to any one mentioning this announcement a seven days' treatment of herbs at half price. At the end of this trial you will be able to judge for yourself just how efficient this herb treatment is. We have letters of thanks for cures on almost every known disease. These letters from local and out-of-town sufferers are open for your inspection at our office.

The following letter is one that will be of interest to hundreds of men and women who have been suffering and been unable to find relief:

RICHMOND, Cal., Jan. 2, 1915.

Dear Drs. Chan & Kong:

I have suffered from rheumatism, kidney and bladder troubles for years and have tried many doctors and most of the advertised preparations without getting cured.

I was completely cured by you in three weeks, and since then I have not suffered at all. I will be glad to meet any one who wishes to talk to me personally and tell them at great length just how much you have done for me and how grateful I feel.

Sincerely yours,
(Signed), PAUL LORD,
709 Alvarado st., Richmond, Cal.

Mr. Sherman, a well known painter and decorator of San Francisco, writes the following letter:

Dr. Chan & Kong:

Dear Sir: I am pleased to testify to the merits of your Chinese herbs, which I had occasion to use for stomach trouble, after trying several physicians for three years and obtained no relief. Yours truly,
(Signed), E. SHERMAN,
1739 Buchanan st., S. F.

Stop suffering—come at once and consult (absolutely free) these leading Chinese Herb Doctors. No matter what your disease there is hope of speedy recovery. Doctors Chan & Kong are located at 901 Clay, corner Ninth street, Oakland, Cal. Adv.

For quality and price Knust's shoes can't be beat. Watch him grow. 1115 Macdonald. 8-17-tf—Adv.

Subscribe for the Daily News.

FREE! FREE!

Season Tickets

—TO THE—

PANAMA-PACIFIC EXPOSITION

(EACH GOOD FOR 288 ADMISSIONS)

THE LEADING SHOE HOUSE OF THE CITY

ASK ABOUT THEM AT—

Stanford E. Philpott

605 MACDONALD AVENUE

Get Your Dinner Favors at the

KEWPIE STORE

MEET ME AT **THE FAIR** DEPARTMENT STORE

KELLY & OLNEY

[illegible] Macdonald Ave. Phone [illegible] Richmond, Cal.

18 LBS BEST GRANULATED SUGAR $1.00

CONDENSED MILK, TALL CANS, 2 FOR 15c

BEST BURBANK POTATOES, 100 LB SACK $1.50

SMALL CANS, 9 FOR 25c

Puse Bros.

TWO PHONES: 128 and 129

LADIES WATCHES

NOTICE the Watch Carried by the next well dressed woman you meet. If it is smart and fashionable she bought it here—where we specialize in women's beautiful watches—the kind that are moderate in price as well as good. Come in and let us show you today.

FRANK C. DIETRICH

Phone 692 140 Washington Ave. POINT RICHMOND

Wireless time received twice a day.

SPORTS

SACRAMENTO UP IN AIR OVER BASEBALL IN 1915

Sacramento, like Richmond, is undecided as to what kind of baseball it wants this year. The sporting scribe of the Sacramento Bee came out with the following last night:

A meeting of the fans should be called to discuss what kind of baseball is to be in vogue here in 1915. Various plans have been discussed by local businessmen who have been ardent supporters of Coast League ball, but no definite action as yet has been taken on any one plan.

D. W. Carmichael of the Sacramento Chamber of Commerce has suggested an elimination league as the best scheme for 1915. The plan has the backing of the majority of former Coast League stockholders in this city. Charles Graham, one of the largest shareholders in the former Senatorial club, is strong for the Chamber of Commerce plan.

The Carmichael scheme launched by the Chamber president as a boost proposition will interest the bush and semi-professional players here more than any scheme yet proposed. It will give them a chance to make a nice purse for a season's work besides bringing to the front players of worth.

A thousand dollar purse is to be put up for the two high teams, which will play a series of games for the money. This purse will be real money, because Carmichael is ready to pledge the sum, then go out and raise it among local businessmen. The purse probably will be divided 75 per cent and 25 per cent.

Under present plans a game will be played each Sunday on the Buffalo Park grounds.

The gates should be as large as many a Coast League gathering. Each player has friends and the league would have boosters who would want to see the home talent given a chance. With a game only once a week the drawing power of the boys, with no other ball in this city, should be strong.

Men Behind State League All Men Of Prestige

In a large degree the success of any baseball league depends on its management.

One reason why the proposed State League should be a big success is because the men it is proposed to put behind the league in the various towns on the circuit are men who have prestige in their respective communities. Let us go down the list.

First and foremost, there is Bill Luce, manager of the Elks. There are few semi-pro managers in the game that know more about the conducting of a baseball team than Luce. The fans of the city are with Luce in any moves that he undertakes. His players all exert themselves to their utmost for him.

Charlie Graham, who is being figured on to manage the Sacramento Club, is Sacramento's pioneer baseball manager. He is the man who first put Sacramento on the baseball map. Graham is noted in his home town for his squareness. He is a leader who can meet emergencies. He has the liking and respect of baseball fans all over the West. Graham is in the automobile business in Sacramento, and is one of the best known business men in the Capital City.

"Buck" Franks is figured on to manage the Stockton Club. Franks is to Stockton what Graham is to Sacramento in a baseball way. He is a man who has a thorough knowledge of baseball. His friendships are many, and he knows what the fans of his city wants. Franks still plays.

Mike Steffani is figured as the San Jose representative. Steffani has managed ball teams in San Jose ever since the Santa Clara metropolis has had ball teams. Steffani is baseball and baseball is Steffani down San Jose way. San Jose people trust implicitly in his judgment in things baseball.

Then there is Lou Schroeder. He hardly needs an introduction to baseball fans of this state. Suffice to say we would back his judgment against that of any manager in the Coast League. Schroeder hails from Alameda. He has been connected with state leagues before, and he will be able to profit by former mistakes.

Walter McNemony, prominent Oakland businessman, will represent Oakland in the league. McNemony has plenty of money, and this, combined with a whole armful of baseball knowledge, will round out the league directorate in good shape.

SCOOP THE CUB REPORTER — You Could Hear 'em Rattling For Five Miles — By "HOP"

SACRAMENTO WILLING TO ENTER LEAGUE IF A CLUB FROM STOCKTON IS IN TOO

Charlie Graham, most popular manager that ever piloted a club to a pennant in Sacramento, is willing to head a club in the California State League this year, if Stockton is in the league. This word has been received by Manager Luce of the Elks, who has been in communication with Graham.

Graham, who knows baseball and its needs as well as anyone in the state, realizes that a State League could not be a success unless both Sacramento and Stockton are in on the league. This is a rather broad assertion to make, and yet past experience has shown it to be a fact.

Graham is like Manager Bill Luce of the Richmond Club. He is pursuing a watchful waiting policy. He wants Lou Schroeder of Alameda, who is backing the league, to show him just exactly what he plans for the league.

If Schroeder's plan for the league meets with the approval of Graham, it is a foregone conclusion that Sacramento will have a club in the State League. If Sacramento enters the league, you can bet your last jitney that Stockton will be in the league. If Stockton and Sacramento smoke up ofer the league, you can further gamble that Richmond will be on the circuit.

At the big meeting to be held in Richmond a week from tomorrow every town it is proposed to put on the circuit will have a representative present. At that time Schroeder will be ready to answer all questions put to him by Luce and Graham.

RICHMOND IN REVIEW

RICHMOND is growing.
SO LATE AS yesterday
ANOTHER industry
WAS added
TO THOSE we have.
A PLACE where if a man
FEELS super-exuberant
LIKE, when they
HAVE SEEN a good show
AT VICTOR'S place
NEXT door,
HE CAN work off his
INSPIRATION
BY SHOOTING up the town,
EVEN THOUGH he
IS A SANTA Fe emplee
AND HAS to do it
"SAFETY FIRST."
WELL, SAID workhouse,
WHERE enthusiasm can
BE CONSUMED, is the
GOLDEN GATE SHOOTING
ARCADE,

WHICH IS chaperoned by
THE ORIGINAL bull's
EYE buster,
WILLIAM Maximilian Pickett,
ERSTWHILE and all the time
INVENTOR, and schemer.
WELL, HIS art gallery
IN THE OLD Vim theater
WAS OPENED up with a
BARGAIN SALE yesterday.
THOMAS POAGE, rotund,
ROSY AND RUBICUND,
ELBOWED his way
THROUGH the
CROWD that
Was NOT in the gallery,
TO ATTEND the sale,
AND PLANKED down a
DOUBLE jitney for
A FEW SHOTS at the
WHITE RABBITS, bobbing
DOWN AND up
BELGIAN rabbits
ARE NOT used now,
BECAUSE it would draw
TOO MUCH German trade.
HAVING pinked three
DUCKS IN as many shots
—he was shooting at rabbits—
HE DECIDED to quit while
HIS CREDIT was good,
SO HE demanded his
JITNEY change.
MEANWHILE William Max, etc.,
HAD RUMINATED
IN HIS pockets to find
HE HAD no change.
REMEMBER, I said he
WAS A schemer,
SO HE said,
"GRAND OPENING sale today;
FIRST SHOOTER shoots free."
WELL, THOMAS waddled across
THE STREET and lapped
UP ONE of Tony's flyers,
WHICH BERNICE served up
FOR HIM.
WHEN INTERVIEWED as to
THE CAUSES and why
HE MOVED from the
POINT OF Richmond,
WILLIAM, etc., stated
THAT A CERTAIN individual,
VERNE Wilber Bailey,
THAT INHABITS said parts,
HAD GOT a haircut
—whatever that is—
AND IT NOT safe over there
NO MORE, like Stockton,
HE SAID.
I THANK YOU.

SPORTING GOULASH

Well, well, well! "Tub" Spencer, who has probably played on more baseball clubs than any man in the United States, is to be given another tryout in organized ball. "Hap" Hogan, who pilots the Venice Club in the Coast League, is the latest to fall for Spencer's protestations that he is off the bright lights and on the water wagon for good. Fans all over these United States hope that Spencer means what he says. When he is right he is one of the dandiest receivers in the business. This goes for the major leaguers, too. Spencer was at one time up in the big brush, but his liking for John Barleycorn got him in "Dutch."

* * *

All Coast League fans remember that Spencer started with the Seals year before last. Del Howard finally had to let him go. Spencer repeatedly promised he would lay off the bright lights for awhile. He would. Sometimes he wouldn't drink for almost a day.

* * *

After Howard released Spencer, "Kid Rotundity" decided that he would take a whirl at bush ball. He managed to catch on with the Marysville Club, which was then trying to capture the Trolley League bunting. Spencer caught one game for Marysville, and caught it well. He was given a contract for the rest of the season. One Sunday when Marysville had a game scheduled with Chico, Spencer failed to show up, and Marysville had to put a green lad in the backstop position. Investigation revealed that Spencer had left Marysville on Saturday and had gone to San Francisco. When he got to San Francisco he met convivial friends, with the result that he forgot to report to Marysville. He got the tinware by wire.

* * *

This is highball season. At the end of February it will be baseball season. Baseball players will have to lay off the highballs. This goes for the home guards, too.

* * *

With the regular members of the club all engaged, Luce is now hunting for a fast utility man who can play infield and outfield and who can go to the bat and grab off a hit once in a while. Birds like this are not as easy to get as many figure. There are millions of baseball players flitting around, but only a small percentage of these million are real ball players.

* * *

Did you ever stop to think how lucky Richmond is to have two star heavers like Burns and Gordon living in the city. The two local box artists cannot be beat in semi-pros circles in the state. Luce don't have to pay $50 a game to get his pitchers, as many of the bush managers in towns in this state do. Burns and Gordon will undoubtedly get their reward if Richmond enters the State League. Their contracts will certainly call for more dough than this pair of moundsmen got last year.

* * *

Hark. Harry Wolverton, new manager of the Seals, plans to go in as a pinch hitter for his club. Here's wishing Boss Wolverton more success at this pinch hitting business than he has had during the past two seasons. Both years he was manager of the Sacramento Club he hit under .075. Wolverton says he will be a pinch hitter. It is to laugh.

2 LOTS ON CHANSLOR; $1250, on any terms desired. Street work included in price.

1½ LOTS ON EIGHTH; $750 cash. Abstract furnished free.

LESTER & PLATE
NOTARIES
608 Macdonald Avenue. Phone 170.

Anyone Can Afford Living at
Hotel Richmond
Because the New Management Assures Safety, Comfort and the best of everything at
REASONABLE RATES
Rooms 50c and $1.00 per Day. By the Month, $8, $10 and $12
Hot and Cold Water in Every Room
Special Rates for Board and Room by Month.
Phone 708 1214 Macdonald Ave.

OFFICE AND YARDS, OPP. S. P. DEPOT, RICHMOND, CAL.
Richmond Lumber Co.
Incorporated
ALL KINDS OF BUILDING MATERIAL AND MILL WORK
FRED C. NEWTON, Manager. Phone Richmond 49

FRATERNAL ORGANIZATIONS

WOMEN OF WOODCRAFT—Log Cabin Circle No. 503 meets every first and third Tuesday afternoon at K. of P. Hall. Mrs. Anna B. Richards, Guardian Neighbor. Elfreeda Scott, Clerk.

PYTHIAN SISTERS—Contra Costa Temple, No. 113, meets every Saturday evening at Pythian Castle on Fifth street, near Macdonald. Elisa Hill, M. E. C.; Jessie Percy, M. of R. and C.

MODERN WOODMEN — El Cerrito Camp No. 11622, Modern Woodmen of America, meets every Tuesday evening at Pillow Bldg., Seventh and Macdonald. F. E. Tiller, Consul. C. B. Evans, Clerk.

CIRCLE LADIES OF G. A. R.—Meet second and fourth Tuesday afternoons at 2 o'clock in Elks hall President, Mrs. Mary B. Moyle; secretary, Mrs. Joella Bonham.

The circle of homes reached by the Richmond Daily News is constantly widening and the loyalty between its readers and advertisers is growing stronger every day.

BROTHERHOOD OF AMERICAN YEOMEN.—Olive Homestead No. 1106, Brotherhood of American Yeomen, meets in Pythian Castle every Thursday night at 8 p. m.
R. B. BRYANT, Foreman.
MATTIE J. HOUSE, Correspondent. 800 Macdonald; afternoons.

I. O. O. F. M. U.—Loyal Richmond Lodge No. 9278, meets every Tuesday night in Barnaman's Hall, Nineteenth street. F. Richard, Noble Grand. J. T. McCormac, Permanent Secretary.

KNIGHTS OF PYTHIAS—Richmond Lodge No. 13, meets every Friday evening at Pythian Castle. Visiting brothers are cordially invited to attend the meeting. O. F. Lilly, C. C.; A. S. Lilly K. of R. & S.

ROYAL NEIGHBORS—Maple Camp No. 4027, Royal Neighbors of America. Meets every Friday afternoon at 2 o'clock at K. of P Hall. Visitors cordially welcome. Ella Bowman. Orace, Louise Wimer. Recorder, 643 S. Fifteenth street.

ODD FELLOWS—Eclipse Lodge No. 403, I. O. O. F., meets every Monday evennig at 8 o'clock at Pillow Bldg. Hall, corner Seventh and Macdonald ave. F. C. Lautenschlager, Noble Grand. E. G. Alexander, Secretary.

CEMENT WORKERS' LOCAL NO. 138, A. B. of C. W., meets second and fourth Wednesday evenings of each mmonth at 8 o'clock, at Labor Temple, Fourth street, near Macdonald ave. J. H. Duus, president.
C. Millward, secretary.

REBEKAHS — Richmond Rebekah Lodge No. 206 meets first and third Thursdays in each month at Pillow building Hall, corner Seventh street and Macdonald avenue. Ruth L. Dyer, N. G. Margaret A. Shea, Recording Secretary.

INDEPENDENT ORDER OF FORESTERS—Richmond Court, No. 4940. Meets first and third Fridays of the month at Sequoia Hall. L. B. Hutchins, Chief Ranger. Miss Helen Fussell, Financial Secretary, 400 Macdonald avenue.

George B. Hanford

"The Eminent Actor"

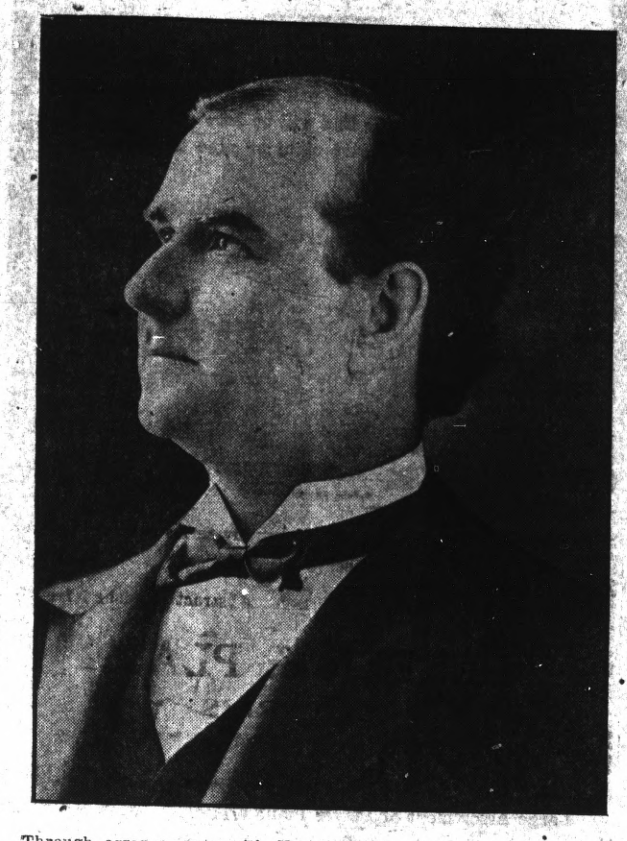

Through arrangements with Herbert G. Ponting, Fellow of the Royal Geographical Society of London, official camera artist to the British Antarctic Expedition of 1910, Robert W. Priest announces the engagement of "The Undying Story of Captain Scott, and Bird and Animal Life in the South Polar Regions," a pictorial drama of human sacrifice and endurance, with Charles B. Hanford, the eminent actor, at the Macdonough for seven days, beginning Monday, Jan. 18, with daily matinee and night performance, ending Sunday, Jan. 24.

Captain Scott was the first explorer to make the art of photography an important department of a Polar expedition, and Herbert G. Ponting, and Herbert G. Ponting enjoyed the distinction of being the man selected by Captain Scott to make concrete animated records of the scenes and animal and bird life encountered in the Great White South.

ZEB KNOTT, Contract Painter

SIGN AND HOUSE PAINTING, PAPER HANGING AND TINTING.

319 Seventh street.

Agent for SHERWIN-WILLIAMS PAINT, "Covers the Earth"

FUEL and FEED

F. E. ADAMS CO.

611 Macdonald Ave. Phone 940

WHOLESALE and RETAIL

Mrs. F. E. Adams, Prop.

Yard: 18th & Santa Fe R. R. Warehouse Phone 702

TAXI

Phone 344

CARS FOR HIRE AT ALL TIMES. OUR EQUIPMENT MEETS THE REQUIREMENTS OF ANY BUSINESS OR SOCIAL OCCASION.

Richmond Garage

201 Macdonald Avenue

All Night Service

ord Agents

CLASSIFIED

CLASSIFIED RATES.

1 Time—6c per line per day.
3 Times—5c per line per day.
1 Week—4c per line per day.
2 Weeks—3c per line per day.
1 Month—2c per line per day.
Special rates on contracts.

The Daily News will run "Situation Wanted" ads. of 3 lines for 3 days for 15 cents.

FOR RENT

FOR RENT—Good room and board with private family. 530 Fourth st. 145-6t

FOR RENT—Modern, completely furnished 3-room apts. at Tamalpais Apts., 445 N. Second st., under new management; rates reasonable. Phone 1923. 117-1m

FOR RENT—Sunny front rooms, suitable for gentlemen; close in. Address 325 Bissell ave. 143-6t

FOR RENT—Modern 4-room house; $15 per month. 621 Eighteenth. 141-3t

FOR SALE.

FOR SALE—Six-room house and store building; lot 41x112 ft. on Sixth st., next to Postoffice. See owner, 324 Sixth st. 149-1m

FOR SALE at a sacrifice, 1914 Ford Touring car; A1 condition. Call at 433 Eighteenth st. 144-3t

FOR SALE—Restaurant for sale cheap; well furnished; low rent. 307 Nineteenth st. 144-3t

FOR SALE—4-room modern cottage, 1½ lots; street work paid; Chanslor ave.; price $1800; easy terms.

If you are looking for a ranch, see us, as we have some bargains in small and large ranches.

Let us write your insurance. We have some of the best companies on earth. Don't be without insurance, as you never can tell when a fire will take place. CONN BROS., 610 Macdonald ave. Phone 637. 138-tf

76 ACRES fine soil at Anderson to exchange for lots, or what have you? Lock box 189, Oakland. 142-2t

FOR SALE—House and lot at 18th and Wright ave., Meaker Addn., for $500 cash. This is a bargain. Ell Kyes, Los Gatos, Cal. 139-12t

LOST AND FOUND.

LOST or carried away by mistake, fine white crocheted shawl, Monday evening, Jan. 11, at Woodmen's Hall. Finder return to Daily News office; suitable reward. 147-6t

147-6t

LOST—Small black bill book, Tuesday afternoon on Macdonald avenue; contained lodge cards and private memorandums. Finder please return to 1118 Macdonald avenue; reward. 147-3t

LOST—Sterling silver button hook in Pillow building, Tuesday night. Finder please return to Daily News office. 1b7-3t

LOST—Sounding arm of phonograph, between Pt. and Richmond. Reward if returned to 1317 Chanslor. 149-3t

FOUND—Pocket book, Monday, on Macdonald ave., between 5th and 6th st. Owner can secure same at 219 South Fifth st. by identifying property and paying for this ad. 145-2t

MISCELLANEOUS

WANTED—Competent middle-aged woman for light housework in family of three. Call between 12 and 4 p. m. 2116 Nevin. 146-3t

MIDDLE-AGED, experienced night watchman, night clerk or janitor, best references, wants position. Address Box A B C, Daily News office. 146-3t

WANTED—One or two furnished THE W. C. T. U. of Richmond would like to assist any girl that needs help who will either write or come to see Mrs. G. Wallin, 684 Fifteenth st., Richmond. 120-tf

HORSES boarded $18 per mo., with delivery; with hay only, $15 per mo.; stable and feed, without care, $10 per mo. Sanitary Stables. Box 100, Daily News office. 139-tf

SITUATIONS WANTED.

WANTED—Lady for companion at Exposition for 1 mo. Inquire 555 Fifth street. 143-6t

YOUNG Japanese woman wants general housework. Address Japanese Camp No. 5. 141-3t

WOMAN wants work, housework or nursing. Address Box T, care Daily News office. 141-3t

MIDDLE-AGED woman wants position with family; good cook; references. Topeka Hotel, First and Macdonald ave. Phone or call. 142-6t

TAXI?

And Touring Cars

PHONE 436

Any hour of the day or night for any kind of a trip.

RICHMOND AUTO AND TAXI CO.

415 Bissell.

When you want to move we move Early or late.

Olds Transfer

Office Cor. Eighth and Macdonald Ave. F. E. Schooler Stationery Store. Phone 1047

Residence, 15 Twentieth street. Phone 275.

Your

Sunday Dinner

will not be complete without some of the good things from our store.

Pickles, all kinds; green and ripe Olives, Raisins, Currants, Citron, etc.; Cranberries, Celery, Lettuce, Cauliflower, Catsup, Oranges, Apples, Bananas, Grapefruit, Grapes, Sweet Potatoes, etc.

Golden Gate Grocery

TELEPHONE RICHMOND 83

EIGHTH AND MACDONALD

The News, when it is News. To-day's paper has to-day's news and you will be a day in advance of those who take some other paper. The best paper is the one you want—phone 52.

CALL

Jimmie Arnold

FOR

TAXI

ALWAYS READY

PHONES

708 or 856

Stand Hotel Richmond, 1214 Macdonald Ave.

Best Cane Sugar, 19 lbs.....$1.00
2 lbs Best Creamery Butter....65c
Best Maine Corn, 2 cans.....25c
Household Corn, 3 cans.....25c
Gold Dust, Pearline, Seafoam, large pkg, each.....20c

Fischer's Cash Grocery

Phone 125. Fourth and Macdonald.

Phone 765 Open all Night

THE GOLD MINE KITCHEN

Quick Service; Popular Prices

Good Food Well Cooked

517½ Macdonald Avenue

Frank Scarpeo, Prop.

NOTICE UNION MEN

When purchasing look for the Union Store Card and demand the Clerks' monthly working card.

Pen Paralysis! Have you got it?

NO, we do not mean merely paralysis of the fingers. We mean another kind of paralysis far more serious; the kind that paralyzes the pen writer—not sometimes but *always*.

Pen writing in this age means needless time waste, needless labor waste, needless fatigue. Every one who continues to write with the pen in this day of the typewriter is placing himself under a heavy time and labor handicap, a handicap which means partial paralysis of all his energies.

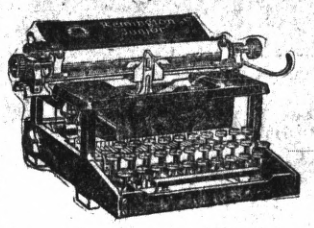

The cure for pen paralysis, the new and certain cure, is the

Remington JUNIOR Typewriter

The Remington Junior is the very latest thing in typewriters. Its name tells you what it is. It is a Remington Typewriter, the newest Remington product, as swift and durable and reliable as any Remington, but smaller, lighter, simpler and more portable than the standard Remington models. It is built on purpose for the home, the traveler, the doctor, the clergyman, the farmer, the retailer—for *everyone who needs a small, compact typewriter for the simpler uses like manuscript and letter writing*. Just the machine for which you have been waiting.

The price of the Remington Junior is $50.00, cash with order. *For $55.00 we will sell you a Remington Junior on terms of $5.00 down and $5.00 a month.* Cut out the attached coupon and send it to us with $5.00 in cash, check or money order, and we will send the machine.

Remington Typewriter Company
(Incorporated)
276 Bush Street
San Francisco, Cal

Broke at Christmas

Nearly every one is short about Christmas time. Why not plan for next year by depositing $2.50 every week, or $4.00 every two weeks, to buy one of our $100.00 Installment Savings Certificates. We make the first payment.

Richmond Savings Bank

SAVINGS LOCATED WITH FIRST NATIONAL BANK

Sixth and Macdonald.

OFFICER WYLIE, THE DIPLOMAT, HYPNOTIZES DRUNK, AND MAKES FIRST ARREST HE HAS MADE

Officer Oliver Wylie made his first arrest last night since he regularly became a member of the Richmond police force. Wylie landed William Ahern, an itinerant, in the toils, when he discovered Ahern flat on his back on the sidewalk, so full of whisky that he had difficulty holding it all.

Wylie proved to be a diplomatic officer. First he told Ahern he was a fellow Irishman. That got Ahern on his feet. Then he told him he was going to take him to his home to sleep. That settled matters. Ahern followed his new found friend without any objections.

DRILL TEAM'S DANCE SUCCESS

The drill team of Log Cabin Camp No. 637, W. O. W., held a highly successful dance in their hall last night. Another dance date has been set for February 6, on which evening Swartz orchestra will be on hand to play.

Jan. 22—Praetorian rag dance in A. O. U. W. Hall. Swartz orchestra.

Notice!

In demonstrating the Harmony Goods, Miss Coleman, the beauty specialist, will devote 45 minutes to a free facial treatment. She will be here one week and will only be able to give eight or nine treatments a day.

We would suggest that the ladies either phone or call and make appointments at the earliest time.

La Moines'

REXALL DRUG STORE

601 Macdonald Ave.

DO YOU WANT

A Player Piano or Piano

COME AND HEAR THE CABLE-NELSON PLAYER BEFORE BUYING

PRICES RIGHT

STYLE and QUALITY

NONE BETTER

Large Assortment of Player Piano Music.

E. P. La Selle

322 SIXTH STREET

Next to Postoffice.

BARGAINS! BARGAINS! BARGAINS!

A Most Notable Event-the

--Richmond's most notable bargain event commenced yesterday.

--Notable because of the splendid merchandise and the almost unlimited quantities involved.

--Notable because of the substantial Reductions offered.

--Notable because of the service rendered-and

--Notable because of the great number of enthusiastic Richmond men and women in attendence.

FREE!

Panama-Pacific Exposition Tickets

Here's an opportunity for two of our customers to get to see the Panama-Pacific Exposition without cost—coupons will be given with each purchase amounting to 10c or over, and the tickets will be awarded in the usual way. These season tickets contain 288 admissions each—this contest commenced Saturday, January 16th and closes on the last day of the Clean Sweep Sale.

Be sure to get Coupons with each purchase

FREE!

Beautiful "Nucut" Glass Punch Service

CHURCH SOCIETIES, FRATERNAL ORGANIZATIONS LOCAL UNIONS AND SOCIAL CLUBS TAKE NOTICE

This set consisting of large "Nucut" Punch Bowl, 24 "Nucut" and silver ladle valued at $25 will be awarded to the organization polling the largest number of votes during the contest—a coupon will be given for every 10c purchase and each coupon will count one vote—this service may be used for lemonade, punch, grape juice, or other refreshments, and should make a valuable addition to any club, lodge room or meeting place. The contest commenced Saturday, January 16th and closes on the last day of the Clean Sweep Sale.

EXTRA SPECIAL!

ON SALE MONDAY

TABLE OIL CLOTH—Sanitas, the very best grade sells regularly for 25c yd.—limit 5 yards to a customer—None to children. Per Yard.. **19c**

75c Granite Pails—12 quart size, heavy gray granite, limit one to a customer, none to children—while 60 last for each **79c**

Good 40c Brooms

With $1.00 Purchase : : : **15c**

The kind your grocer usually sells for 40c. The price of these brooms at wholesale is much more than 15c—with each purchase of $1.00 we will sell one of the brooms for 15c.

The Red Front

Quality—Service

Macdonald Ave. at 11th

EXTRA SPECIAL!

ON SALE MONDAY

LAUNDRY SOAP—Gasene, Crystal White or Lenox—limit 7 bars to a customer, none to children, while 1000 last, 7 bars..... **25c**

$1.00 THERMOS BOTTLES—Pint size, drinking cup attachment, limit one to a customer—while 50 last, Monday each **79c**

Bad Checks, Drafts | Accounts | Wages | I O U's | Can Be Collected | No Collection | No Charge | Expert | Secret | Service | The Federal Detective Service Room 11 Pillow Bldg. 709 Macdonald Avenue

Scores of Different Industries Are Cutting Operating Costs

CHEAP — RELIABLE — EFFICIENT POWER service from Central Station can do for your business what it is already doing for thousands of others in scores of different lines.

Not only is the actual cost of generating power diminished considerably, but you also save money by stopping the WASTE OF POWER which the operation of every private plant entails.

Power from Central Station Helps Multiply Economy

The statistics of our engineers—gathered from hundreds of different actual cases—point conclusively to the immensely increased economy of Central Station Service over private plant operation. Is there any reason why you should not learn just what benefit Central Station Service MIGHT have for you? Let us make an analysis of YOUR power requirements. It will cost you nothing. It may mean a fund of valuable, new, power information for you.

Write Today or Telephone 115.

Western States Gas & Electric Co.

617 MACDONALD AVE. Phone Richmond 115